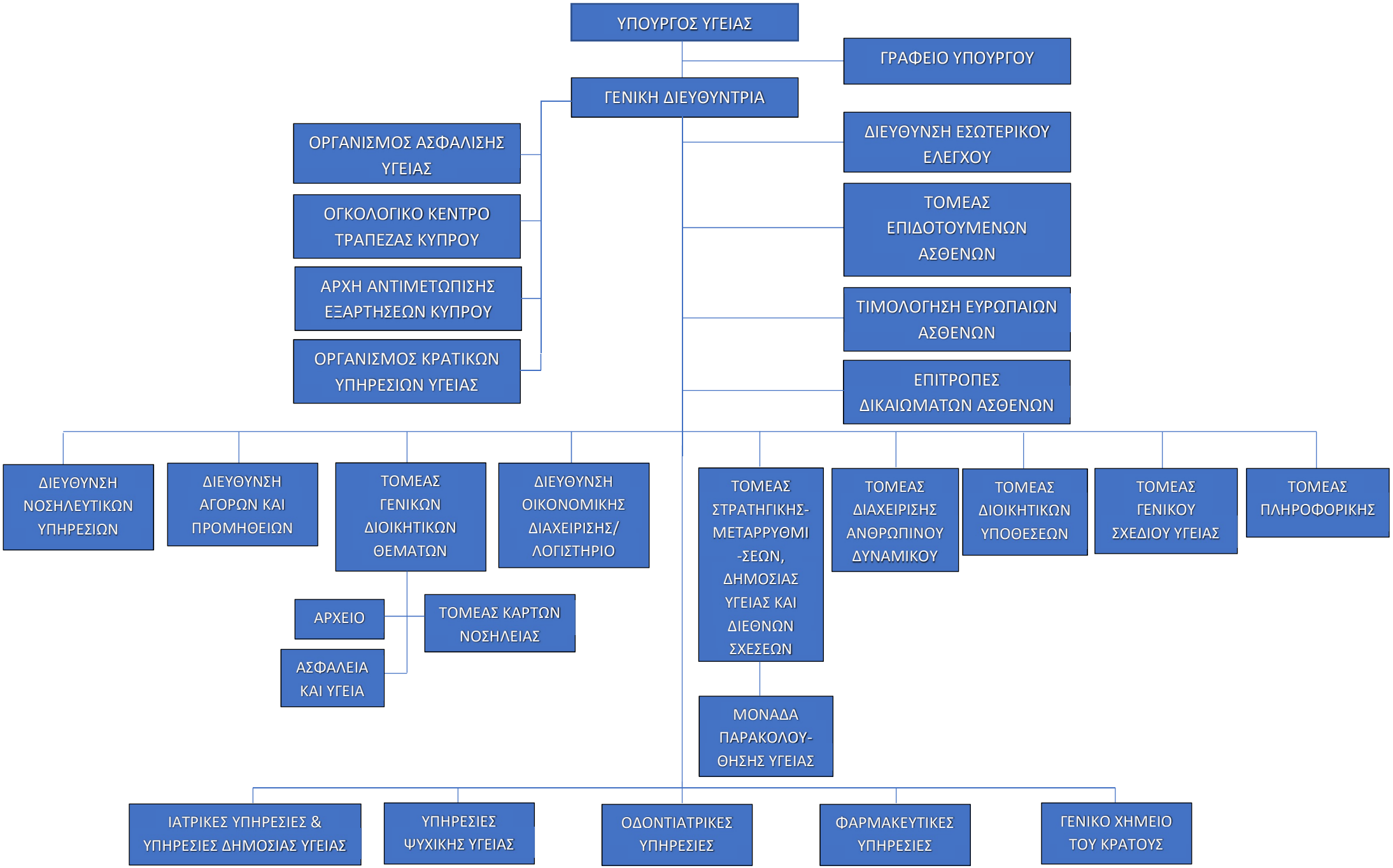ΟΡΓΑΝΟΓΡΑΜΜΑ ΥΠΟΥΡΓΕΙΟΥ ΥΓΕΙΑΣ